

123° 9' 7" W

123° 6' 32" W

123° 3' 58" W

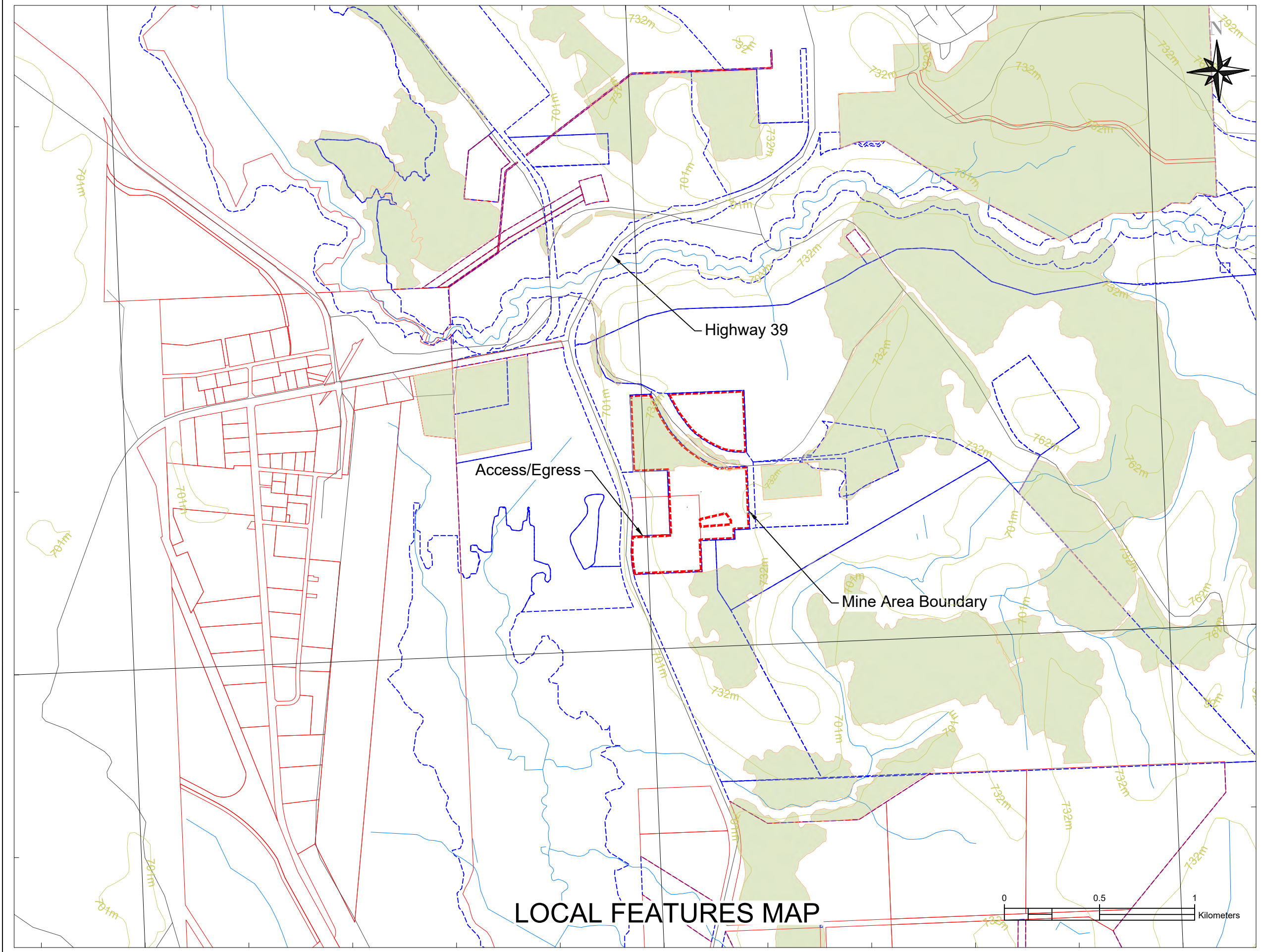

General Notes

LEGEND

- Mine Area Boundary
- Property Lines
- Tenure Boundary
- Active Forest Cutblock
- Contours
- Roads
- Streams



HOLMES MINING CONSULTANTS

| No. | Revision/Issue | Date |
|-----|----------------|------|
|     |                |      |

**Firm Name and Address**  
 Terus Construction,  
 a Division of Colas  
 Western Canada Inc.

**Project Name and Address**  
 Sonic Pit  
 Permit Number: G-9-65  
 Mine Number: 0900102

|                              |              |
|------------------------------|--------------|
| <b>Project</b>               | <b>Sheet</b> |
| <b>Date</b><br>July 15, 2024 |              |
| <b>Scale</b><br>1:20,000     |              |

55° 17' 53" N

55° 17' 53" N

123° 9' 7" W

123° 6' 32" W

123° 3' 58" W

# LOCAL FEATURES MAP

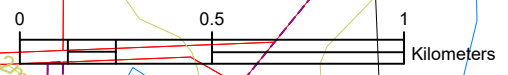



123° 6' 43" W

123° 6' 4" W

55° 18' 29" N

55° 18' 29" N

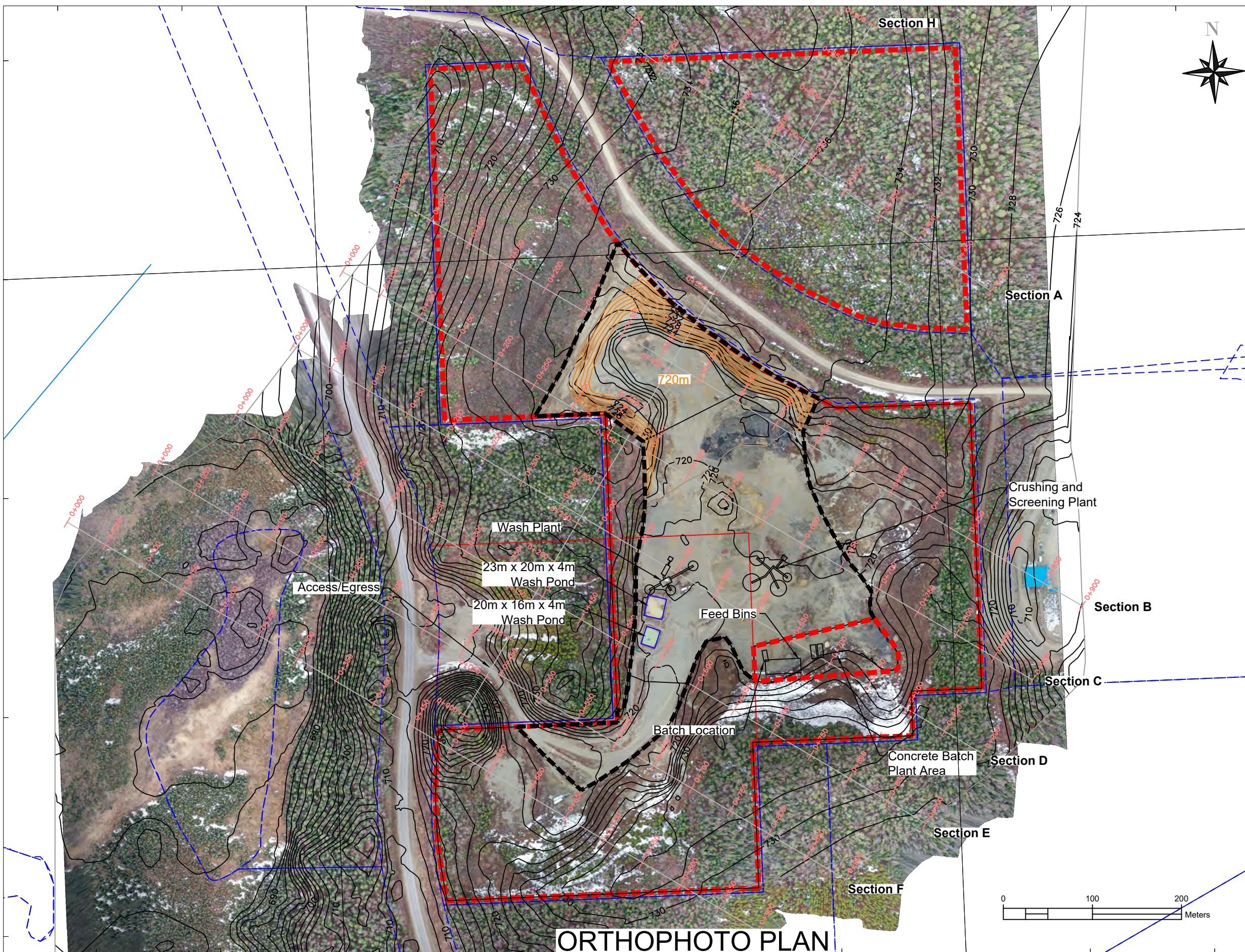

ORTHOPHOTO PLAN

123° 6' 43" W

123° 6' 4" W

General Notes

LEGEND

- Mine Area Boundary - 29.24ha and 8.80ha
- Existing Disturbed Area - 9.76ha
- Property Line
- Tenure Boundary
- Processing Stockpile Area - 5.82ha
- Current Mining Phase Area - 1.42ha
- Future Phases of Mining Area - 5.98ha and 8.80ha
- Topsoil and Overburden - 1.53ha
- Area Under Reclamation - 13.50ha
- Access Road - 0.99ha
- Current Mining Phase Contours (2m)
- 2024 Contours (2m)
- Creek

Current Mining Phase Volume: 95,000m<sup>3</sup>

Height NAD 83 (CSRS)  
Orthometric  
CGVD28 HTV2.0  
from NRCan PPP



HOLMES MINING CONSULTANTS

| No. | Revision/Issue | Date |
|-----|----------------|------|
|     |                |      |

Firm Name and Address

Terus Construction,  
a Division of Colas  
Western Canada Inc.

Project Name and Address

Sonic Pit  
Permit Number: G-9-65  
Mine Number: 0900102

|                       |       |
|-----------------------|-------|
| Project               | Sheet |
| Date<br>July 15, 2024 |       |
| Scale<br>1:4300       |       |



123° 6' 43" W

123° 6' 4" W

55° 18' 29" N

55° 18' 29" N

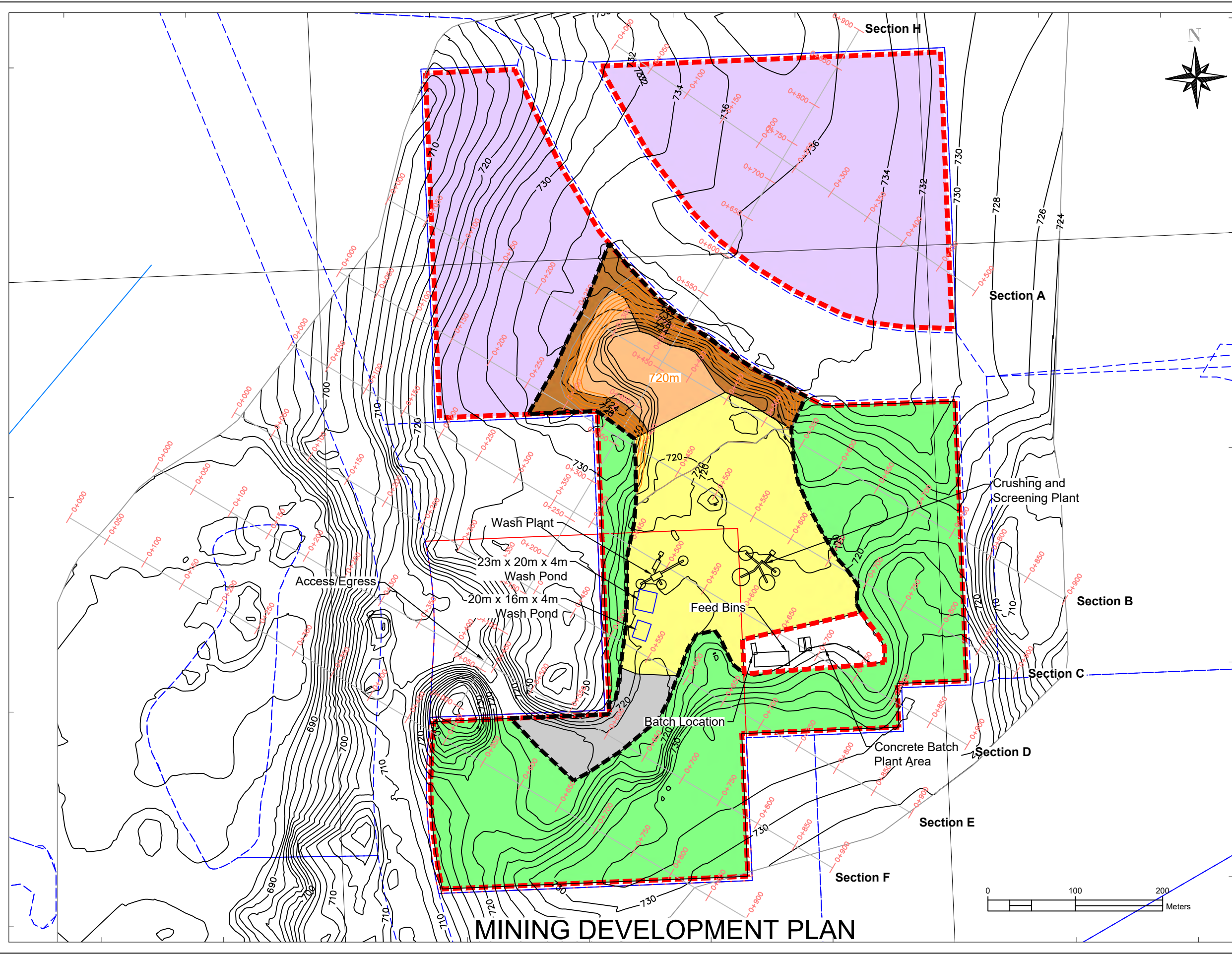

# MINING DEVELOPMENT PLAN

123° 6' 43" W

123° 6' 4" W

### General Notes

#### LEGEND

- Mine Area Boundary - 29.24ha and 8.80ha
- Existing Disturbed Area - 9.76ha
- Property Line
- Tenure Boundary
- Processing Stockpile Area - 5.82ha
- Current Mining Phase Area - 1.42ha
- Future Phases of Mining Area - 5.98ha and 8.80ha
- Topsoil and Overburden - 1.53ha
- Area Under Reclamation - 13.50ha
- Access Road - 0.99ha
- Current Mining Phase Contours (2m)
- 2024 Contours (2m)
- Creek

Current Mining Phase Volume: 95,000m<sup>3</sup>

Height NAD 83 (CSRS)  
Orthometric  
CGVD28 HTV2.0  
from NRCan PPP



HOLMES MINING CONSULTANTS

| No. | Revision/Issue | Date |
|-----|----------------|------|
|     |                |      |

**Firm Name and Address**

Terus Construction,  
a Division of Colas  
Western Canada Inc.

**Project Name and Address**

Sonic Pit  
Permit Number: G-9-65  
Mine Number: 0900102

|                              |              |
|------------------------------|--------------|
| <b>Project</b>               | <b>Sheet</b> |
| <b>Date</b><br>July 15, 2024 |              |
| <b>Scale</b><br>1:4300       |              |

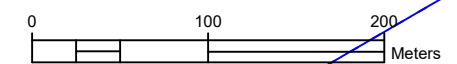

123° 6' 43" W

123° 6' 4" W

55° 18' 29" N

55° 18' 29" N

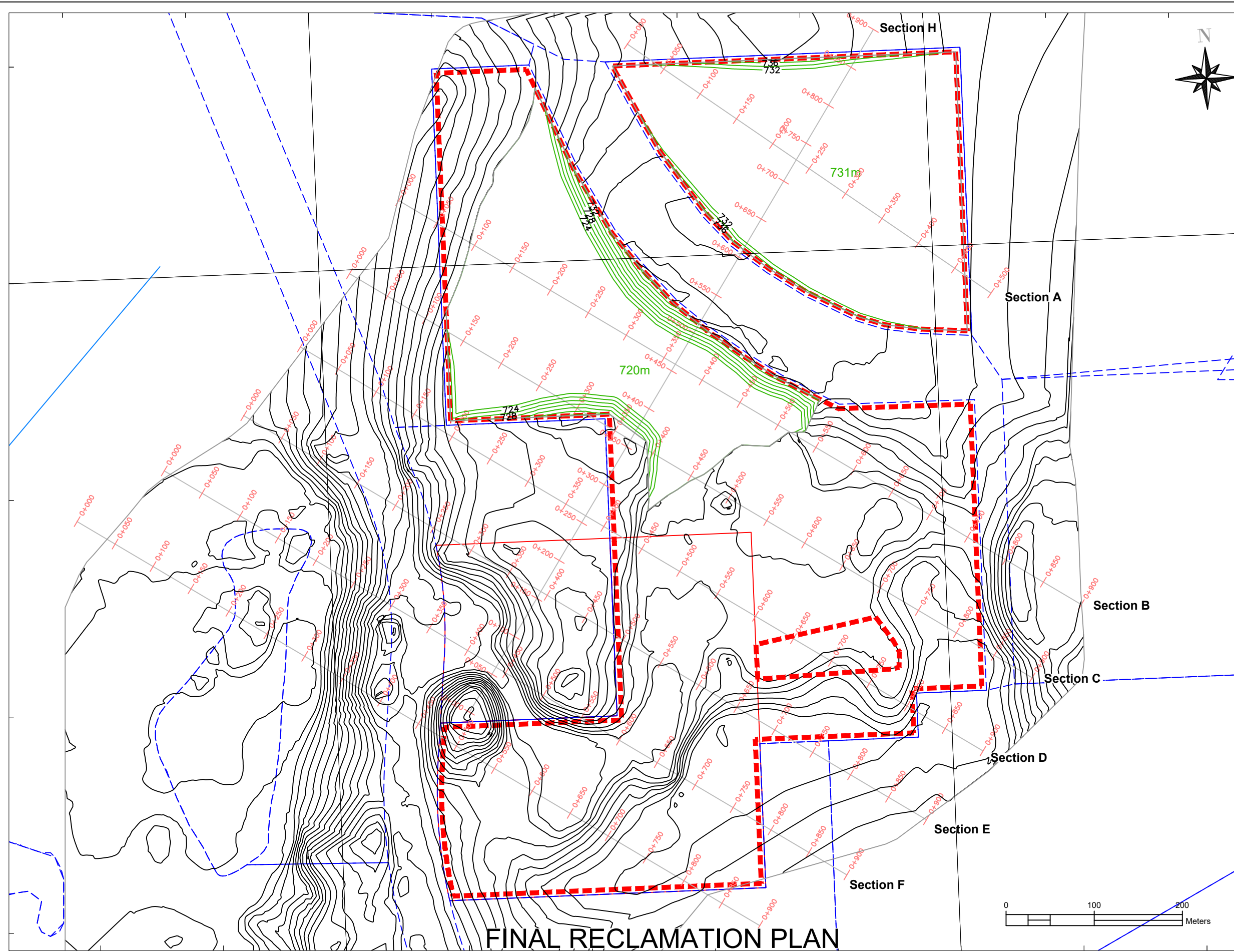

# FINAL RECLAMATION PLAN

123° 6' 43" W

123° 6' 4" W



### General Notes

#### LEGEND

- - - Mine Area Boundary  
- 29.24ha and 8.80ha
- Property Line
- - - Tenure Boundary

- Final Reclamation Contours (2m)
- 2024 Contours (2m)
- Creek

Final Reclamation Mining Volume:  
West 530,000m<sup>3</sup>  
East 299,000m<sup>3</sup>

Height NAD 83 (CSRS)  
Orthometric  
CGVD28 HTv2.0  
from NRCan PPP



HOLMES MINING CONSULTANTS

| No. | Revision/Issue | Date |
|-----|----------------|------|
|     |                |      |

**Firm Name and Address**  
  
Terus Construction,  
a Division of Colas  
Western Canada Inc.

**Project Name and Address**  
  
Sonic Pit  
Permit Number: G-9-65  
Mine Number: 0900102

|                              |              |
|------------------------------|--------------|
| <b>Project</b>               | <b>Sheet</b> |
| <b>Date</b><br>July 15, 2024 |              |
| <b>Scale</b><br>1:4300       |              |

